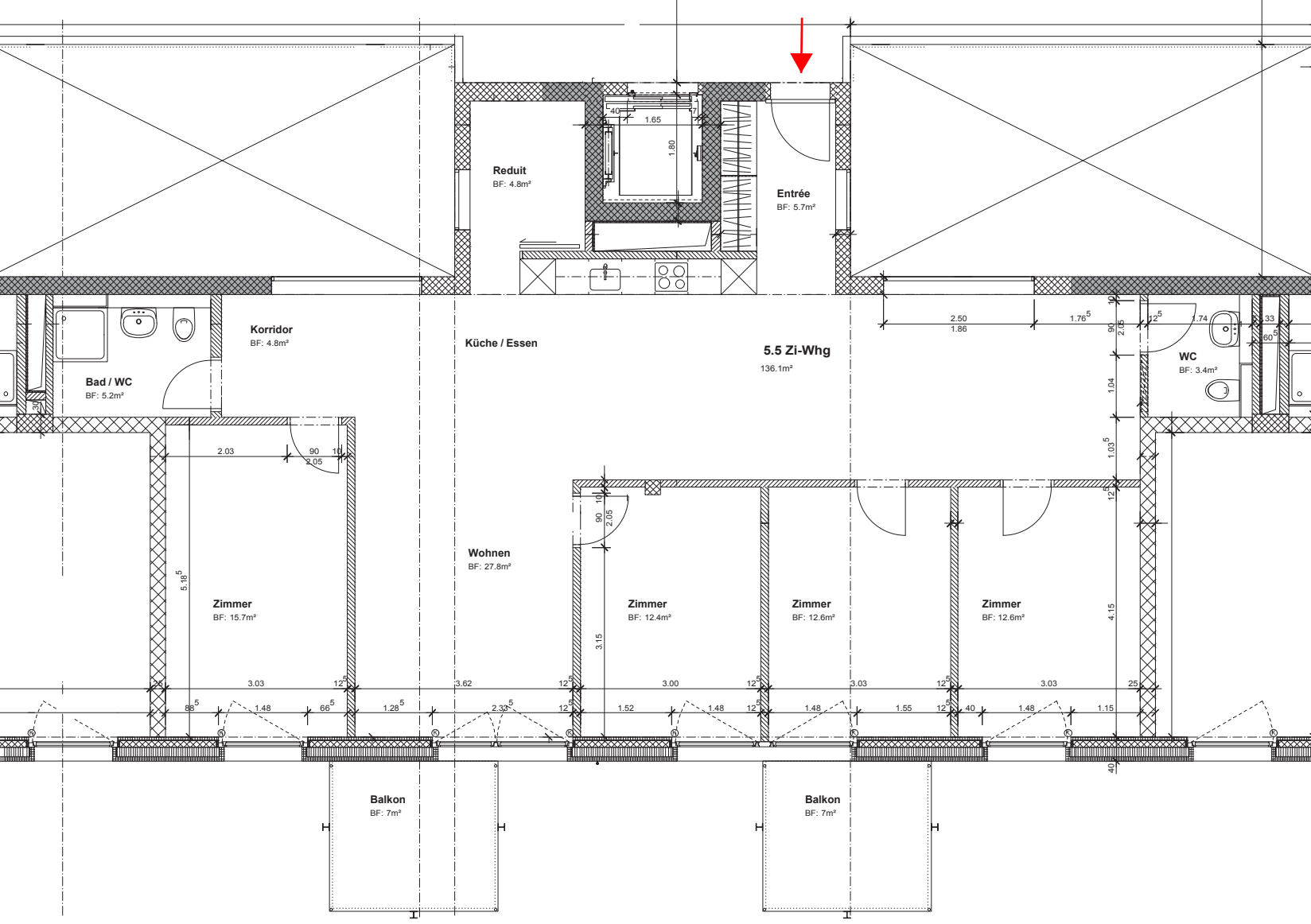
Reduit
BF: 4.8m²
Entrée
BF: 5.7m²
Korridor
BF: 4.8m²
Bad / WC
BF: 5.2m²
Küche / Essen
5.5 Zi-Whg
136.1m²
WC
BF: 3.4m²
Wohnen
BF: 27.8m²
Zimmer
BF: 15.7m²
Zimmer
BF: 12.4m²
Zimmer
BF: 12.6m²
Zimmer
BF: 12.6m²
Balkon
BF: 7m²
Balkon
BF: 7m²