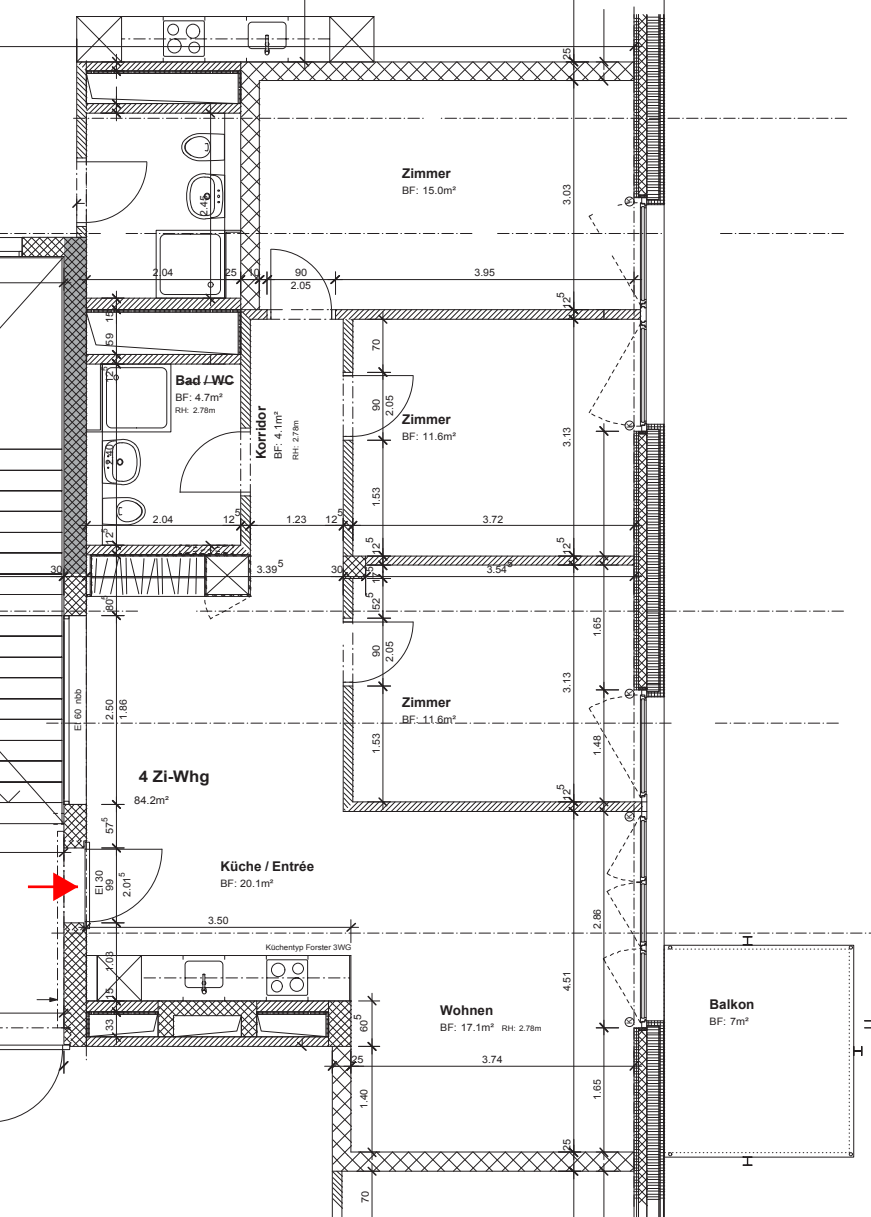

Zimmer
BF: 15.0m²
Bad / WC
BF: 4.7m²
RH: 2.78m
Korridor
BF: 4.1m²
RH: 2.78m
Zimmer
BF: 11.6m²
Zimmer
BF: 11.6m²
4 Zi-Whg
84.2m²
Küche / Entrée
BF: 20.1m²
Küchentyp Forster 3WG
Wohnen
BF: 17.1m² RH: 2.78m
Balkon
BF: 7m²
El 60 nbb
El 30